

ezee

F I B E R

Jersey Village 3 Day Plan

11-03-2023

Underground Work

- Work Beginning 11-06
- Boring, placing conduit, setting handholes, pulling fiber
- Rear Easements:
 - Ivy Falls Ct
 - Jersey Hollow Dr
 - Meadowview Ct
 - Red Pheasant Ct
 - Wyndham Ct
 - Wyndham Village Dr

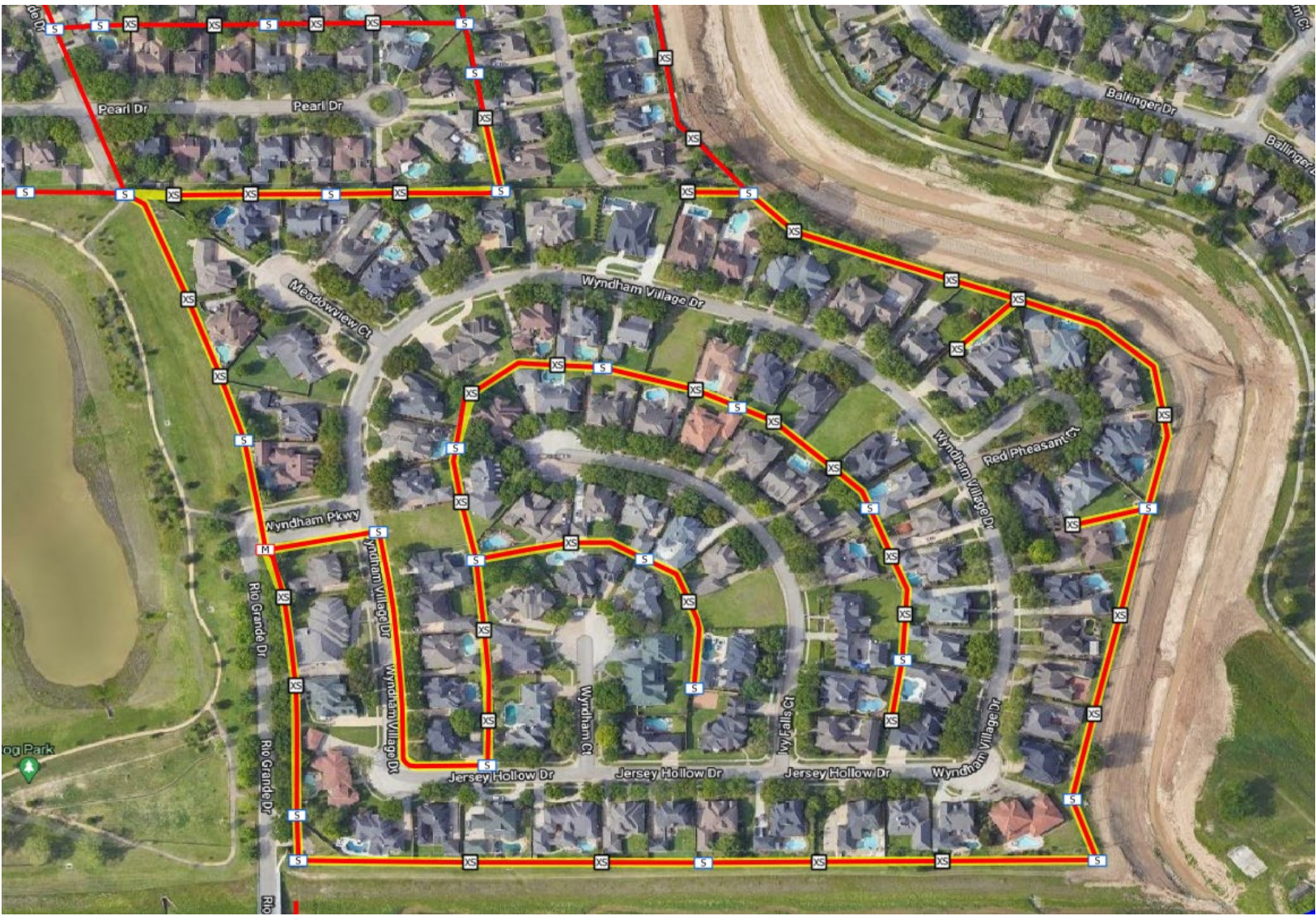

Underground Work

- Boring, placing conduit, setting handholes, pulling fiber
- Rear Easements:
 - North side of DeLozier St

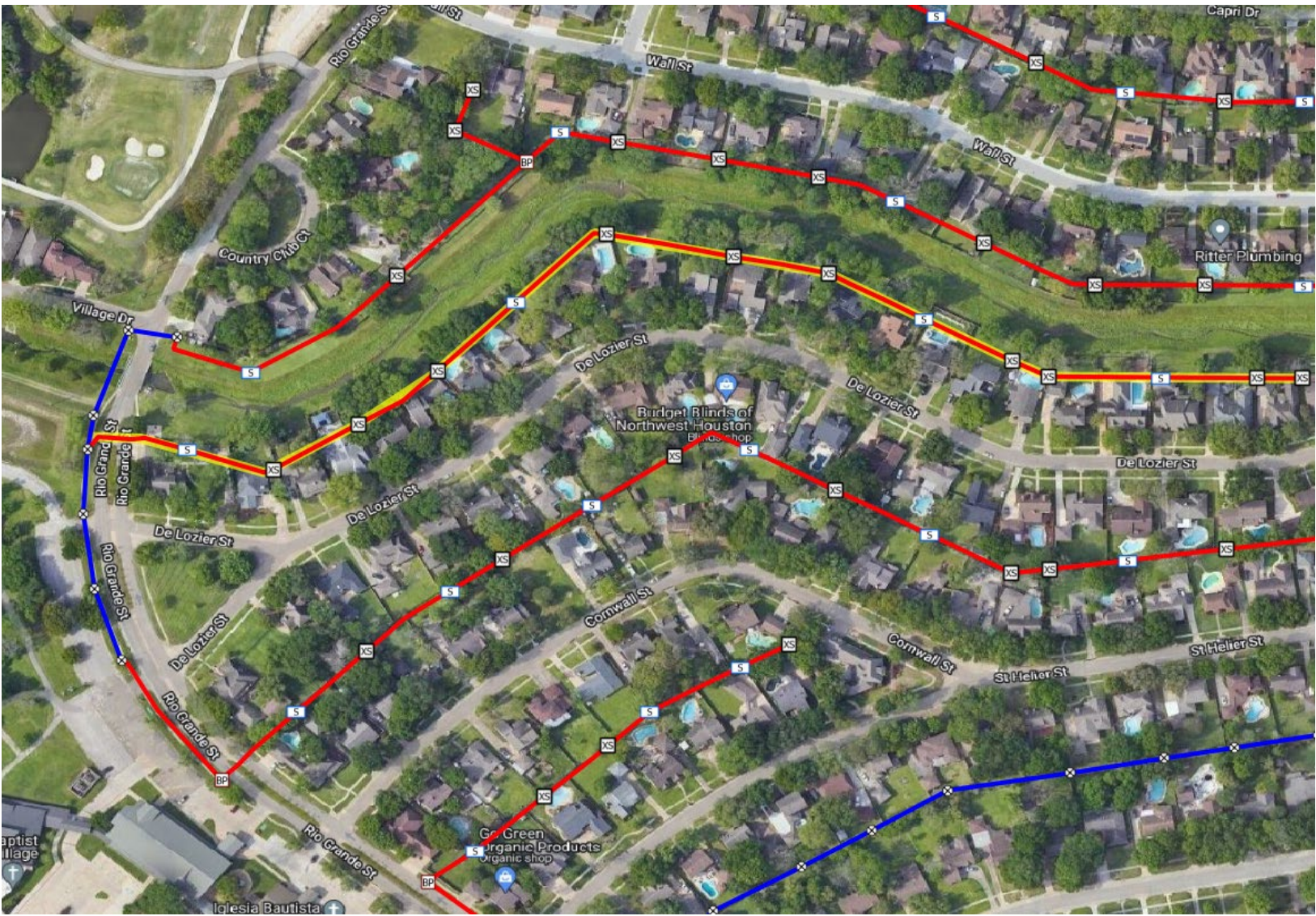

Underground Work

- Boring, placing conduit, setting handholes, pulling fiber
- Rear Easements:
 - St Helier St & Cornwall St
 - St Helier & Jersey Dr
 - St. John Ct
 - Elwood Dr & Senate Ave
- Front Easement
 - Rio Grande St
 - Jersey Dr
 - Senate Ave



Underground Work

- Boring, placing conduit, setting handholes, pulling fiber
- Rear easement of Lakeview Dr & Acapulco Dr
- Rear Easement of Juneau Ln & Lakeview Dr
- Rear Easement of Lakeview Dr & Congo Ln



Underground Work

- Boring, placing conduit, setting handholes, pulling fiber
- Front easement of Australia St between Lakeview & Solomon
- Front easement of Solomon St between Australia and Shanghai
- Rear Easement of Congo Ln & Australia St
- Rear Easement of Shanghai St & Congo Ln

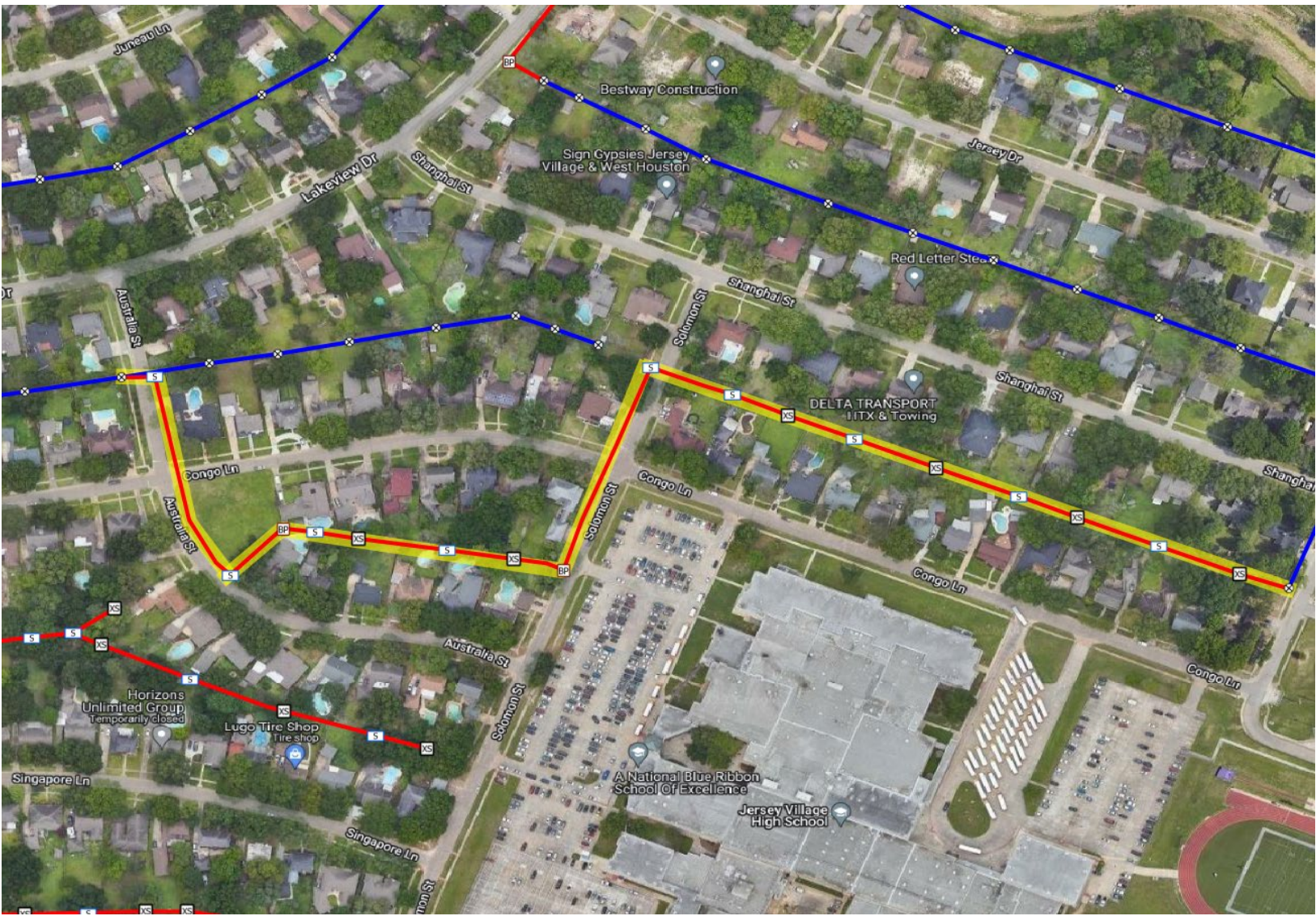

Aerial Construction

- Aerial Construction including tree trimming, setting anchors, and installing steel messenger cable continues
- As the steel messenger is placed, crews will begin placing fiber along the routes constructed over last few days
- Front Easement:
 - Senate Ave between Congo Ln & Jersey Dr
 - Lakeview Dr between Jersey Dr & Philippine St
- Rear Easement of:
 - Jersey Dr & Elwood Dr
 - Lakeview Dr & Zilonis Ct
 - Lakeview Dr & Leeds Ln

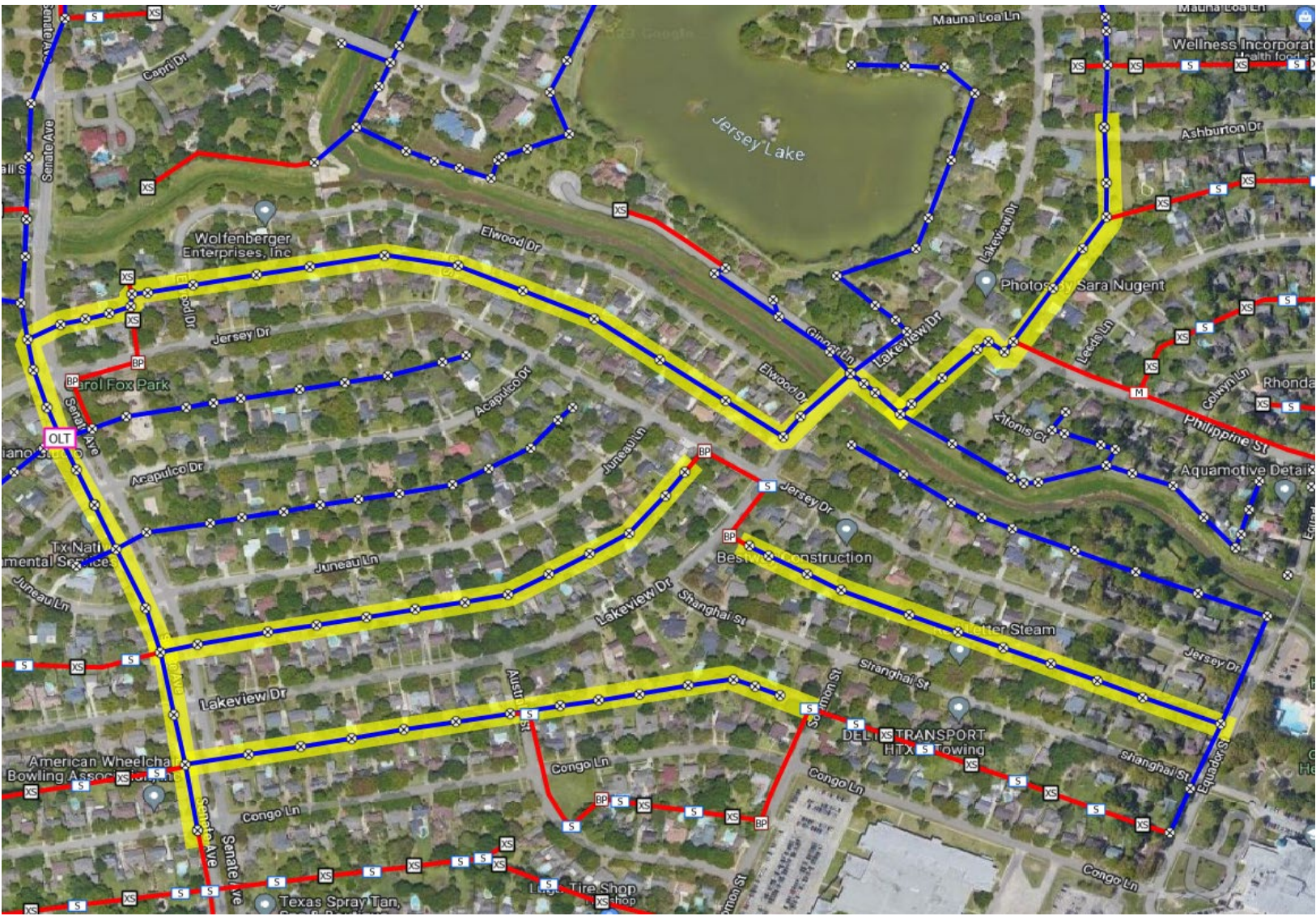

Aerial Construction

- Aerial Construction including tree trimming, setting anchors, and installing steel messenger cable
- Rear Easement of:
 - Argentina St & Sam Houston Tollway
 - Lakeview Dr
 - Zilonis Dr
 - Philippine St
 - Ecuador St
- Front Easement
 - Ginger Ln

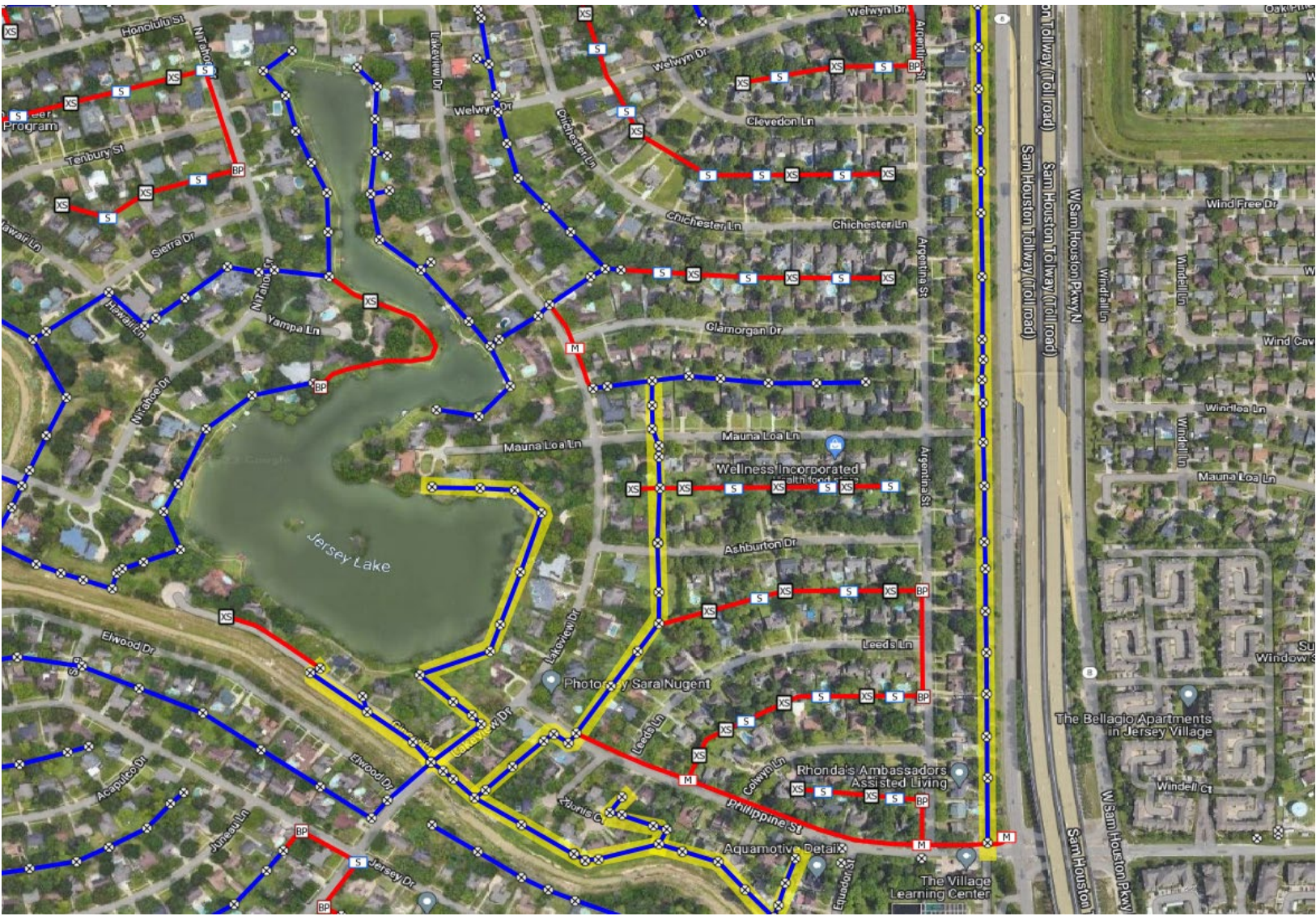

Cabinet Construction

- Fiber Electronics Cabinet to be installed in ROW along Senate Ave Between Jersey Dr and Acapulco Dr
- Cabinet Moved 100' to South to avoid damaging large oak tree
- Setting Actual Cabinet 10/31-11/3
- Excavating, trenching, placing handholes, placing duct, pulling fiber cables, installing electric service

